

Shri Rawatpura Sarkar Institute of Technology

MANDATORY DISCLOSURE

I. NAME OF THE INSTITUTION

SHRI RAWATPURA SARKAR INSTITUTE OF TECHNOLOGY

Near Radiant Public School, Naya Raipur

Email: sritechraipur@gmail.com website: www.sri.ac.in

II. NAME & ADDRESS OF THE DIRECTOR

Prof. (Dr.) R. N. Khare

Principal

Shri Rawatpura Sarkar Institute Of Technology

Near Radiant Public School Raipur

Email: info@sri.ac.in website: www.sri.ac.in

III NAME OF THE AFFILIATING UNIVERSITY

CHHATTISGARH SWAMI VIVEKANAND TECHNICAL UNIVERSITY

North Park Avenue, Sector – 8,

Bhilai – 44009, Distt – Durg (Chhattisgarh)

IV GOVERNANCE

S.No	Members	Present status
.		
1.	Anantshri Vibhushit Shri Ravishankar ji Maharashtra	Chairman
2.	Prof. D.P. Singh Vice-Chancellor Banaras Hindu University, Banaras, UP	Member
3.	Prof. C.D. Singh Vice- Chancellor Indira Gandhi National Tribal University Amarkantak (M.P.)	Member
4.	Prof. S.M. Bhatia Ex. Director Technical Education MP Govt.	Member

5.	Shri Love Kumar Bhardwaj VP Prism Cement Satna M.P.	Member
6.	Prof. Mahesh Chand Shrivastava Prof. ECE JIIT University, Noida (U.P.)	Member
8.	Regional Officer, AICTE, Bhopal	Ex Officio Member
9.	Nominee of DTE, Raipur (C.G.)	Ex Officio Member
10.	Representative of CSVTU, Bhilai (C.G.)	Ex Officio Member
11.	Shri Atul Kumar Managing Trustee/Secretary (SRLKT)	Treasurer
12.	Prof. R.N. Khare SRITech	Member Secretary

Members of Academic Advisory Body

- ❖ Prof. R. R. Das
Ex. Vice Chancellor, SRI University Raipur
- ❖ Prof. B. K. Sthapak
Vice Chancellor, CSVTU, Bhilai
- ❖ Prof. Zargoankar
Vice Chancellor, Dr. CV Raman University, Bilaspur
- ❖ Prof. Durga Prasad,
Osmania University, Hyderabad
- ❖ Prof. Vipin Tripathi
Pune College of Engineering Puna
- ❖ Mr NayaK CEO Zee TV Raipur
- ❖ Mr Vishal Jaiswal, VP Wipro Technologies, Bangalore

Frequency of the Board Meetings and Academic Advisory Body

- ❖ Regular Intervals Meetings are conducted as per schedule

Organizational chart and processes

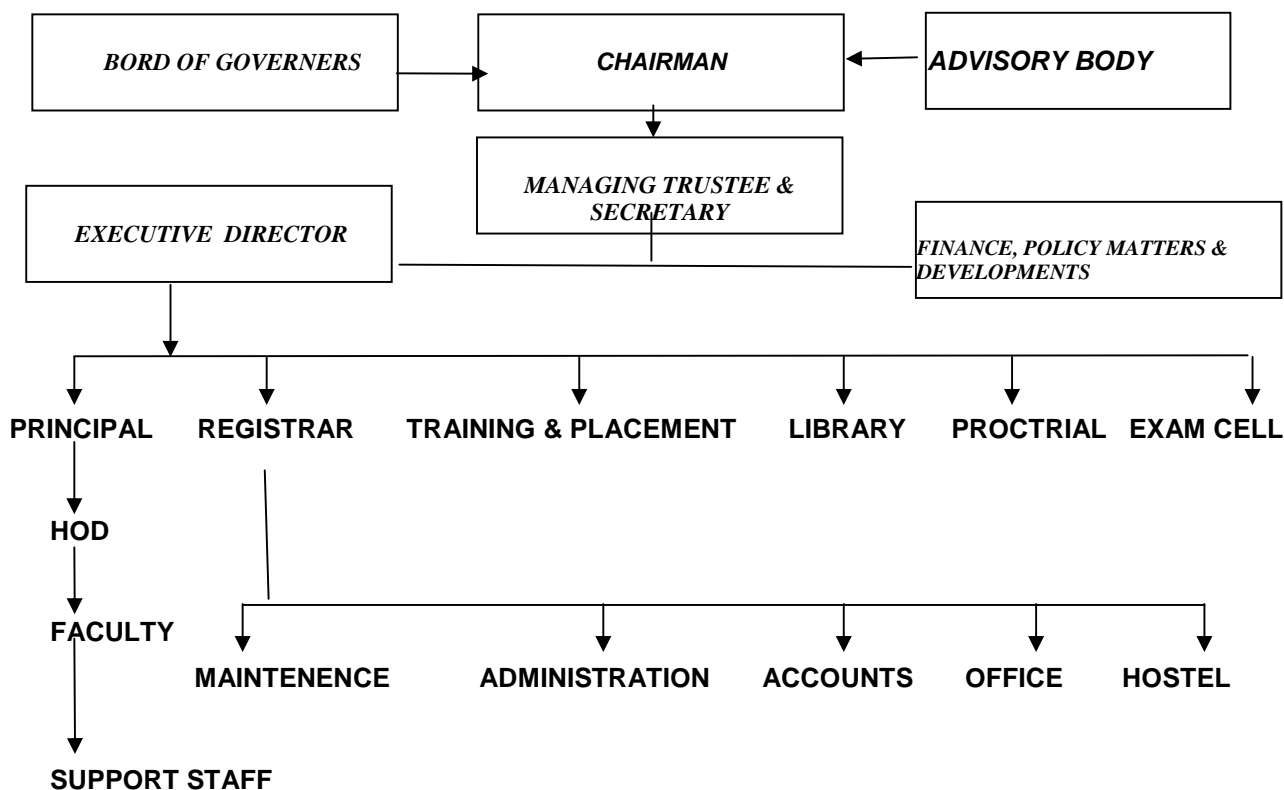

❖ **Nature and Extent of involvement of faculty and students in academic affairs/ improvements**

- a) Weekly HODs meeting is conducted for planning, implementing feedback and improvement of academic input to the students.
- b) Faculty and students are given freedom for purchasing of books for library
- c) Student's feed back forms are obtained about the faculty. Self Appraisal is obtain about faculty
- d) Faculty is given free hand in preparing the departmental requirements of glass wares, chemicals and equipments.
- e) Regular seminars, group discussions etc are organized
- f) National Level Seminars and Poster presentation is organized on yearly basis

❖ **Mechanism/Norms & Procedure for democratic/good Governance**

- a) Various Committee are formed
- b) Regular meetings are conducted to have interaction between Management and staff.
- c) In preparing budget all the faculties are involved.

- d) List of journals subscribed are decided by the faculty.
- e) Various activities are conducted by students so as to have exposure.

❖ **Student Feedback on Institutional Governance/faculty performance**

The student Feedback is obtained and appropriate measurements are taken for providing quality education.

❖ **Grievance redressal mechanism for faculty, staff and students**

The students are given freedom to express their views and ideas to the staff members and this is brought to the notice of the management. Appropriate measures are taken to solve the grievances by providing with suitable needs.

V. PROGRAMMES

Name of the Programmes approved by the AICTE

- ❖ Bachelor of Engineering
- ❖ Master of Business Administration

Name of the Programmes accredited by the AICTE

- ❖ NIL

For each Programme the following details are to be given:

Name : B.E.

- ❖ Number of seats- 300 Intake in session 2009-10
- ❖ Duration – 4 Years
- ❖ Cut off mark/rank for admission during the last three year
As per Merit of Entrance Exam admission conducted by Central Counseling at Raipur by Director of Technical Education C.G.
- ❖ Fee – Rs19,420/- per Sem

Name : M. B.A

- ❖ Number of seats-60
- ❖ Duration – 2 Years
- ❖ Cut off mark/rank for admission during the last three year- NA
- ❖ Fee – **Rs 60000/-**

- ❖ Placement Facilities –**Provided**

- ❖ Campus placement in last three years with minimum salary, maximum salary
and average salary - NA

Name and duration of programme(s) having affiliation/collaboration with Foreign University(s)/Institution(s) and being run in the same Campus along with status of their AICTE approval. If there is foreign collaboration, give the following details:

No Foreign Collaboration

Details of the Foreign Institution/University: Not Applicable

- ❖ Name of the University/Institution
- ❖ Address
- ❖ Website
- ❖ Is the Institution/University Accredited in its Home Country
- ❖ Ranking of the Institution/University in the Home Country
- ❖ Whether the degree offered is equivalent to an Indian Degree? If yes, the name of the agency which has approved equivalence. If no, implications for students in terms of pursuit of higher studies in India and abroad and job both within and outside the country.
- ❖ Nature of Collaboration
- ❖ Conditions of Collaboration
- ❖ Complete details of payment a student has to make to get the full benefit of Collaboration or each Collaborative/affiliated Programme give the following:
Not Applicable
- ❖ Programme Focus
- ❖ Number of seats
- ❖ Admission Procedure
 - Fee
 - Placement Facility
 - Placement Records for last three years with minimum salary, maximum salary and average salary

Whether the Collaborative Programme is approved by AICTE? If not whether the Domestic/Foreign Institution has applied to AICTE for approval as required under notification no. 37-3/Legal/2005 dated 16th May, 2005

VI. FACULTY

Branch wise list faculty members: As per attached Annexure -I

Permanent Faculty

Visiting Faculty

Adjunct Faculty

Guest Faculty

Permanent Faculty: Student Ratio

Number of faculty employed and left during the last three years

S. No.	Year	Employed	Left
1	2008	41	16

VII. PROFILE OF DIRECTOR/PRINCIPAL WITH QUALIFICATIONS, TOTAL EXPERIENCE, AGE AND DURATION OF EMPLOYMENT AT THE INSTITUTE CONCERNED

Name : Prof. (Dr.) R. N. Khare
Qualification : M. Tech (Civil) , Ph.D (Civil)
Father's Name : Shri D.D. Khare
Date of Birth : 10 Sep 1970
Age : 39 Years
Residential Address : Q No 3 B Street -43, Sec -7 Bhilai (C.G.)
Language Proficiency : English, Hindi
Teaching Experience: About 13 & 04 mths Years
Industrial Exp 03 Years & 8 Mths
Total Exp: 17 Years

University and Year of Awarded

BE.	-	R.D.V.V.Jabalpur ,	1992
M. E.	-	D.AV.V. Indore,	1994
Ph.D.(Civil)	-	R.G.P.V. Bhopal,	2008

(A) Papers Published: I) National - 20
ii) International - 12
(B) Conferences: I) National - 30
ii) International - 10
(C) SEMINAR/WORKSHOP/RESOURCE PERSON: 05 Teaching Awards
(D) Program Carried : 25
(E) No of projects carried over : 03
(F) No of Batches Passed Average

ADMISSION

- Number of seats sanctioned with the year of approval.
 1. **B. E. 300 Seats, 2009-10**
 2. **M. B.A. 60 Seats 2009-10**
- ❖ **Number of Students admitted under various categories each year in the last three years**

Students are admitted through central counseling at Raipur as per norms of Director of Technical Education, C.G. Govt. rules
- ❖ **Number of Applications received during last two years for admission under management quota and number admitted**

2008-09
Number of Application received- 35
Admitted- 18

ADMISSION PROCEDURE

- ❖ **Mention the admission test being followed, name and address of the Test Agency and its URL (website).**

Chhattisgarh State Professional Examination Board

www.cgvyapam.in

- ❖ **Number of seats allotted to different Test Qualified candidates separately [AIEEE/CET (State conducted test/University tests)/Association conducted test]**

180 Seats State quota and 75 seats All India Quota and 45 seats Management Quota and 30 seats Tuition fee waiver Scheme by AICTE.

Calendar for admission against management/vacant seats:

- Last date for request for applications. : As per DTE, Raipur (C.G.) Guideline
- Last date for submission of application. : As per DTE, Raipur (C.G.) Guideline
- Dates for announcing final results. : As per DTE, Raipur (C.G.) Guideline
- Release of admission list (main list and waiting list should be announced on the same day) : As per DTE, Raipur (C.G.) Guideline
- Date for acceptance by the candidate (time given should in no case be less than 15 days) : As per DTE, Raipur (C.G.) Guideline
- Last date for closing of admission. : As per DTE, Raipur (C.G.) Guideline
- Starting of the Academic session. : CSVTU, Bilai Academic Calendar www.csvtu.ac.in
- The waiting list should be activated only on the expiry of date of main list.
- The policy of refund of the fee, in case of withdrawal, should be clearly notified.

The admission are made as per direction of the DTE, Raipur(C.G.).

The refund is made based on the direction of the DTE, Raipur(C.G.).

XI. CRITERIA AND WEIGHT AGES FOR ADMISSION

Describe each criteria with its respective weight ages i.e. Admission Test, marks in qualifying examination etc. :

As per State Govt. notification and by Directorate of Technical Education(C.G.)

Mention the minimum level of acceptance, if any.

As per State Govt.

Mention the cut-off levels of percentage & percentile scores of the candidates in the admission test for the last three years. :

Pass in XII class and 0 mark in C.G. PET

XII. APPLICATION FORM

Downloadable with online submission.

XII List of Applicants:

List of candidates whose applications have been received along with percentile/percentage score for each of the qualifying examination in separate categories for open seats. List of candidates who have applied along with percentage and percentile score for Management quota seats.

List of Candidates of Management Quota is enclosed as **Annexure II**

XIV. RESULTS OF ADMISSION UNDER MANAGEMENT SEATS/VACANT SEATS:

Composition of selection team for admission under Management Quota with the brief profiles of members (This information is made available in the public domain after the admission process is over):

AS per rules of Director Technical Education , Principal, Chairman or its nominee, faculty members

Score of the individual candidates admitted arranged in order of merit.

As per C.G.PET Rank or AIEEE rank.

List of candidates who have been offered admission.

List Enclosed as Annexure III

Waiting list of the candidates in order of merit to be operative from the last date of joining of the first list candidates.

As per DTE, Raipur(C.G.) guidelines

List of the candidates who joined within the date, vacancy position in each category before operation of waiting list.

As per DTE, Raipur(C.G.) guidelines

XV. INFORMATION ON INFRASTRUCTURE AND OTHER RESOURCES AVAILABLE LIBRARY:

* Number of Library books/Titles/Journals available (programme-wise)

B.E. = 6945

M.BA.= 1300

* List of online National/International Journals subscribed.

* E-Library facilities

Attached as Annexure-IV

LABORATORY:

For each Laboratory
* List of Major Equipment/Facilities
* List of Experimental Setup
Attached as Annexure No-V

COMPUTING FACILITIES:

- * Number and Configuration of Systems 135 Computer Systems Wipro made Dual Core
- * Total number of systems connected by LAN 80
- * Total number of systems connected to WAN

WORKSHOP FACILITIES

- * List of facilities attached as **Annexure VI**

GAME AND SPORT FACILITIES

Multipurpose hall for indoor activities and play ground for external activities is available.

*Extra Curriculum facilities
Yes

* Soft Skill Development facilities:
PD Classes are held regularly and softwares are available. Cultural programmes are organized.

* No of class room and Size of each room
List Attached as Annexure VII

* No of Laboratories and size of each
List attached as Annexure VIII

- ❖ Curricula and syllabi for each of the programmes as approved by the University.
Available on www.csvtu.ac.in
- ❖ Academic Calendar of the University
List attached as Annexure IX
- ❖ Academic Time Table
List attached as Annexure X
- ❖ Teaching Load of each Faculty
List attached as Annexure XII
- ❖ Internal Continuous Evaluation System and place
Three Internal Session Exams/year are conducted for B.E. for 20 Marks
One Internal Session Exam/year are conducted for M.B.A for 30 Marks
- ❖ Students' assessment of Faculty, System in place.
Yes Feed back form is enclosed as Annexure No XIII